

PLAN SHOWING THE PRO. DEMOLITION & RECONSTRUCTION  
 AT DOOR No S.No 154/1 (PT) P.S. No 23/1, BK. N-33,  
 VENKATESAPURAM SOUTH COLONY, AYANAVARAM,  
 MADRAS-23, DN<sub>o</sub>  
 SCALE = 1" = 8' 0"

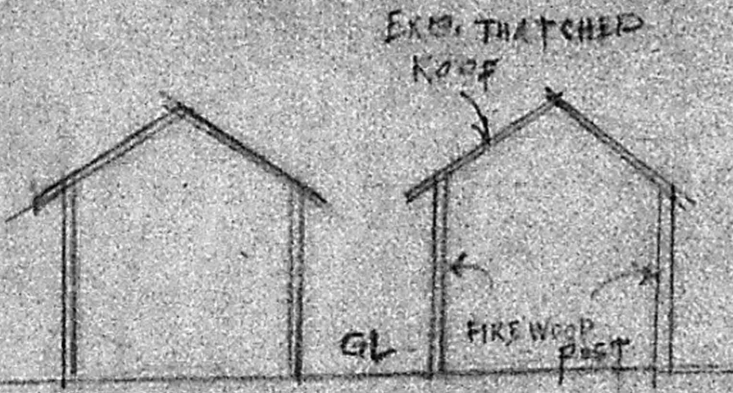

EXG. ELEVATION TO BE DEMOLISHED  
 SECTION ON A-B

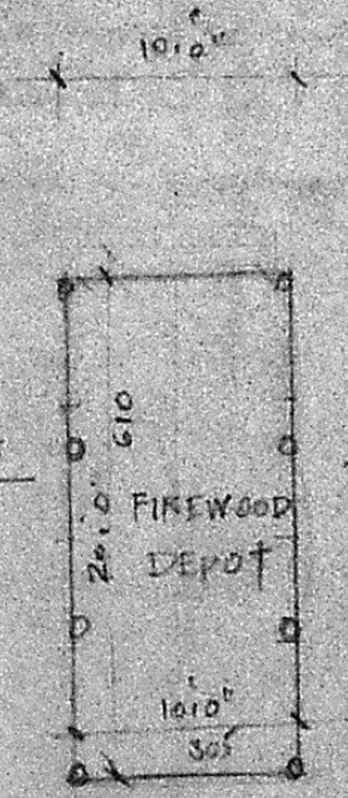

PLAN

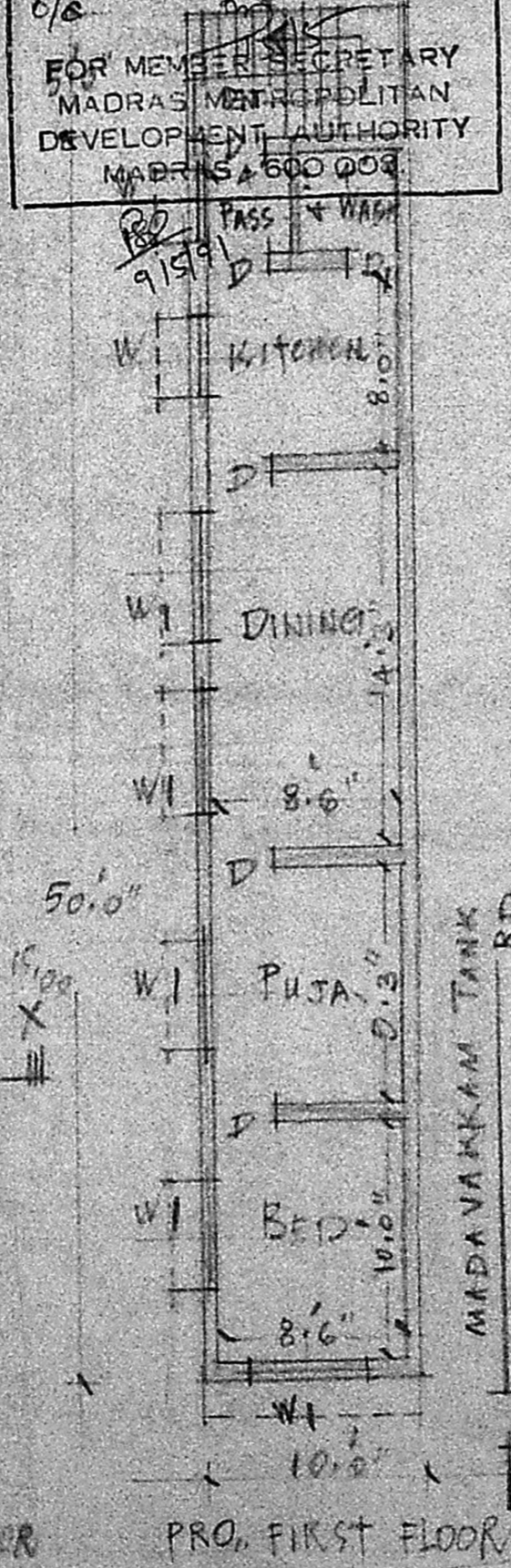
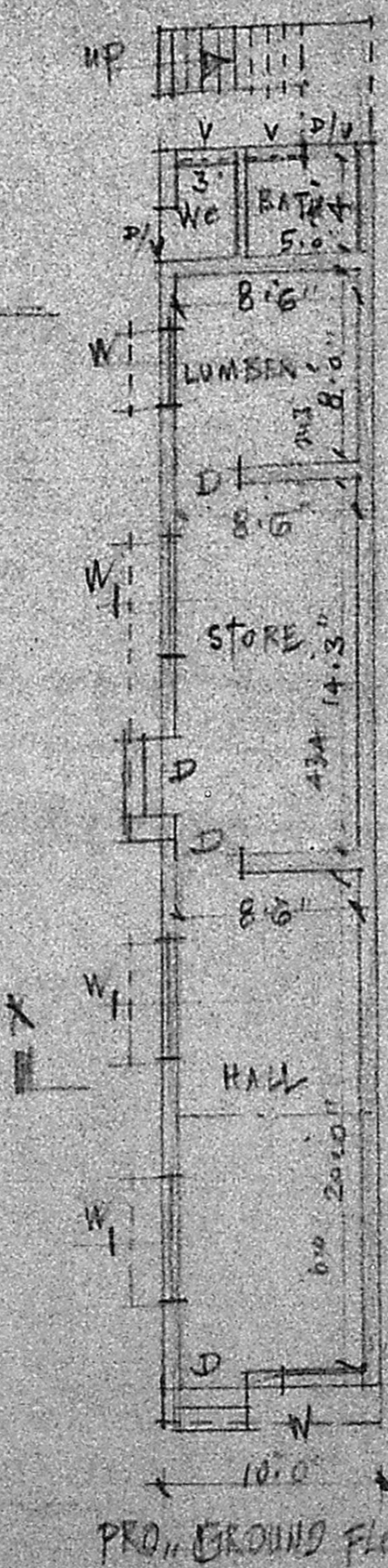

Plann & Permit No. A/54/A1  
**APPROVED**  
 SUBJECT TO THE CONDITIONS IN THIS OFFICE LETTER.  
 No. A2/23/7/91 dated 15-9-91  
 FOR MEMBER SECRETARY  
 MADRAS METROPOLITAN DEVELOPMENT AUTHORITY  
 MADRAS-600 009

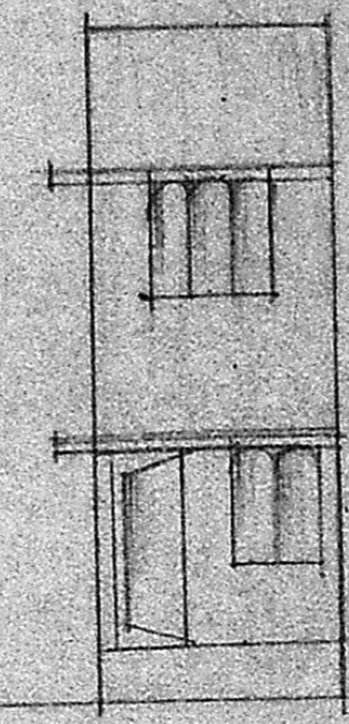

PRO. ELEVATION

REC. ROOF SLAB IN CM 1224  
 4 1/2" TK WITH W.P. COURSE BR. WORK  
 IN CM = 6

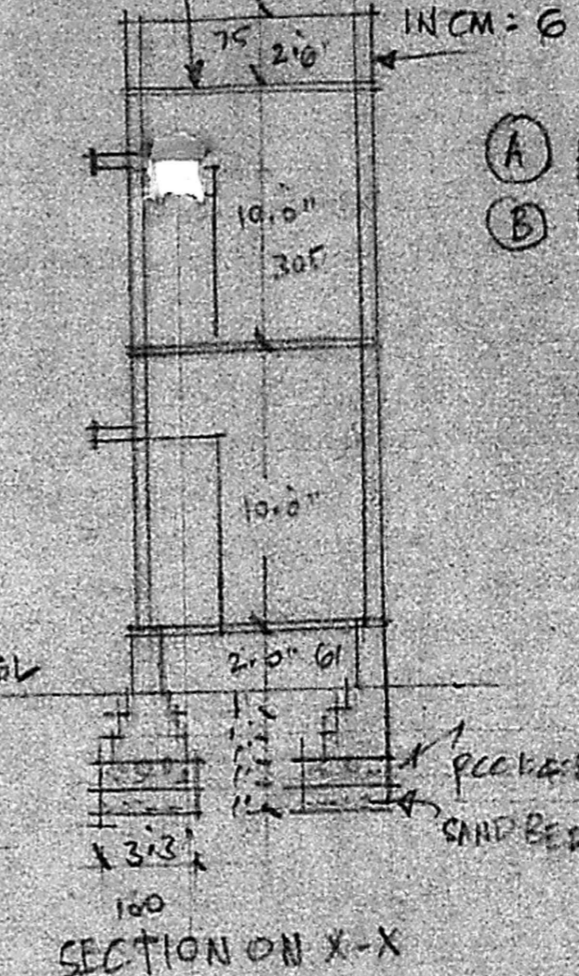

SUB-DIVISION DETAILS

	Sq. FT.	Sq. M.
(A) PORTION TOTAL EXTENT	5126	476.7
(B) PORTION SUB-DIVISION PLOT		
TOTAL EXTENT	924	85.9
TOTAL AREA	6050	561.16

JOINERIES

D. DOOR	3' 0" x 7' 0"	91 x 213	
DI "	2' 6" x 6' 0"	75 x 182	
W. WIND.	3' 0" x 4' 6"	91 x 137	
WI "	5' 0" x 4' 6"	152 x 137	
V. VENT.	3' 0" x 2' 0"	91 x 61	

COLOUR INDEX

EXG. TO BE DEMOLISHED	▬▬▬
PRO. WORK	▬▬▬
PLOT BOUNDARY	▬▬▬
R O A D	▬▬▬

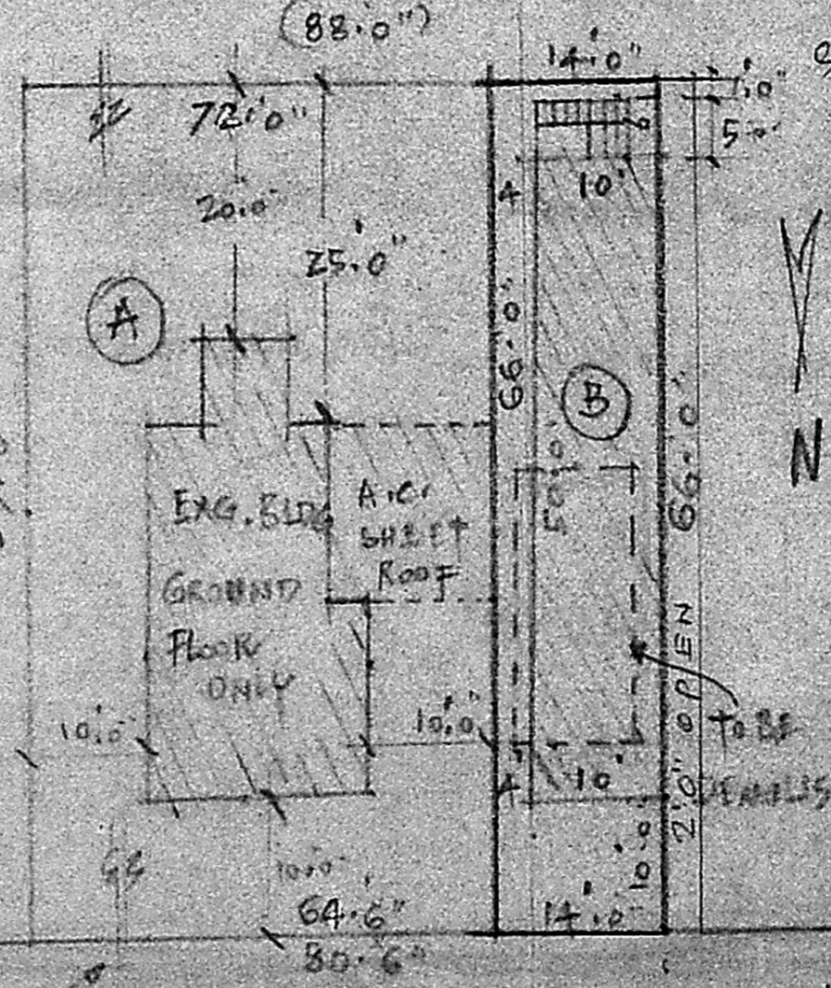

VENKATESAPURAM SOUTH COLONY  
 SUB-DIVISION PLAN  
 SCALE = 1" = 16' 0"

**J. THOTHADRI,**  
 1st. Excutive Engineer (et)  
 Class I Licensed Surveyor Regd. 13.5.15.  
 Corporation of Madras (Phone 555355)  
 28, Venkatchala Naicken St. (Tondiarpet)  
 MADRAS-600 021.

**L. SURVEYOR**  
 T.A. N. K. S. S. S.  
 T.A. R. S. S. S.

OWNER